

MMDA (A)/PP No. /
 C. No. A/31471/89
 Revised Plans. 12-3-90.
 Sd/-
 PART I
 PART II
 15/3/90
 A.P. D.P.

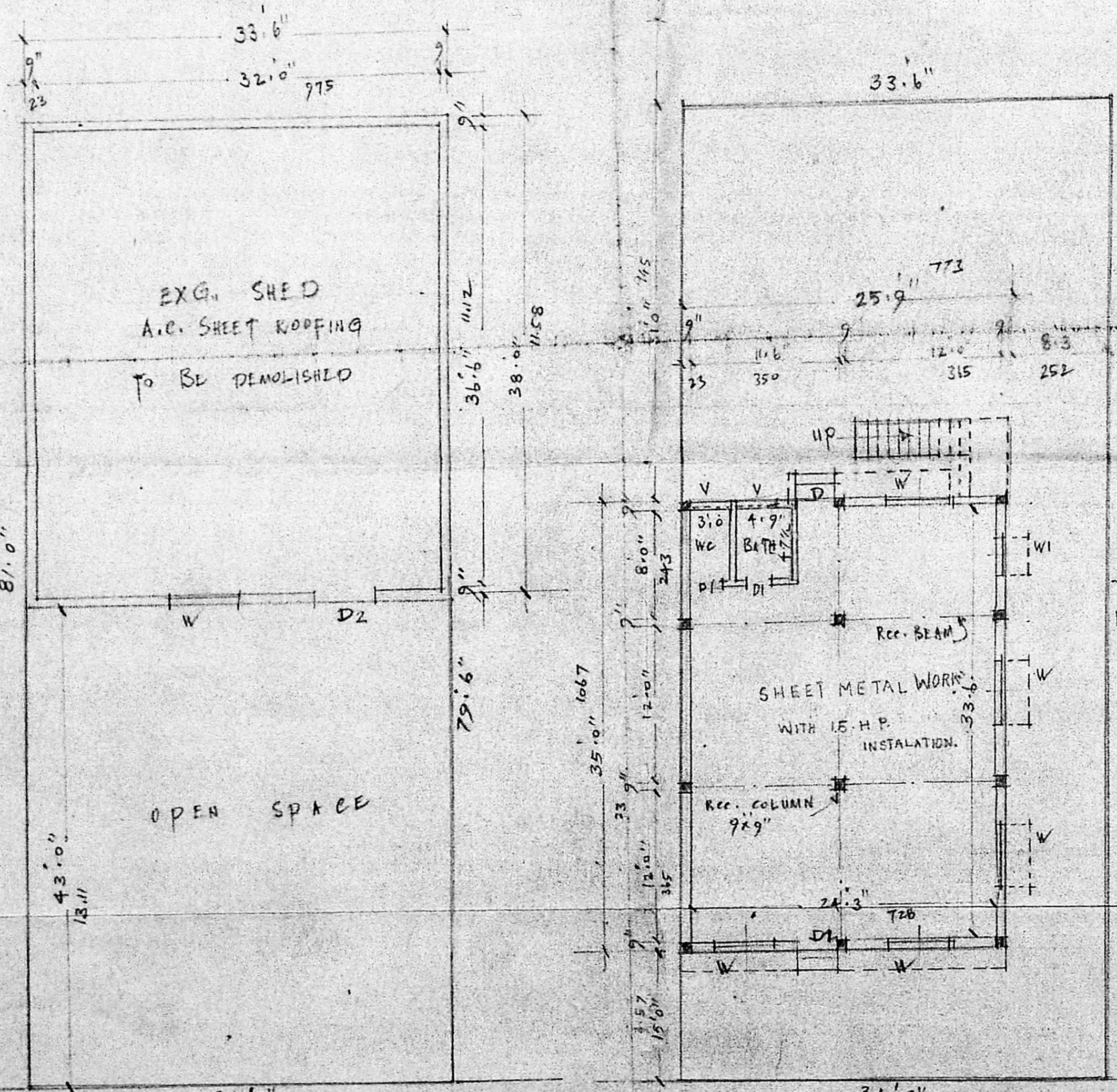

Planning Permit No. A/562/90.
APPROVED
 SUBJECT TO THE CONDITIONS IN THIS OFFICE LETTER.
 No. A/31471/89 Date 11-5-90
 Sd/-
 FOR MEMBER SECRETARY
 MADRAS METROPOLITAN DEVELOPMENT AUTHORITY
 MADRAS - 600 008.

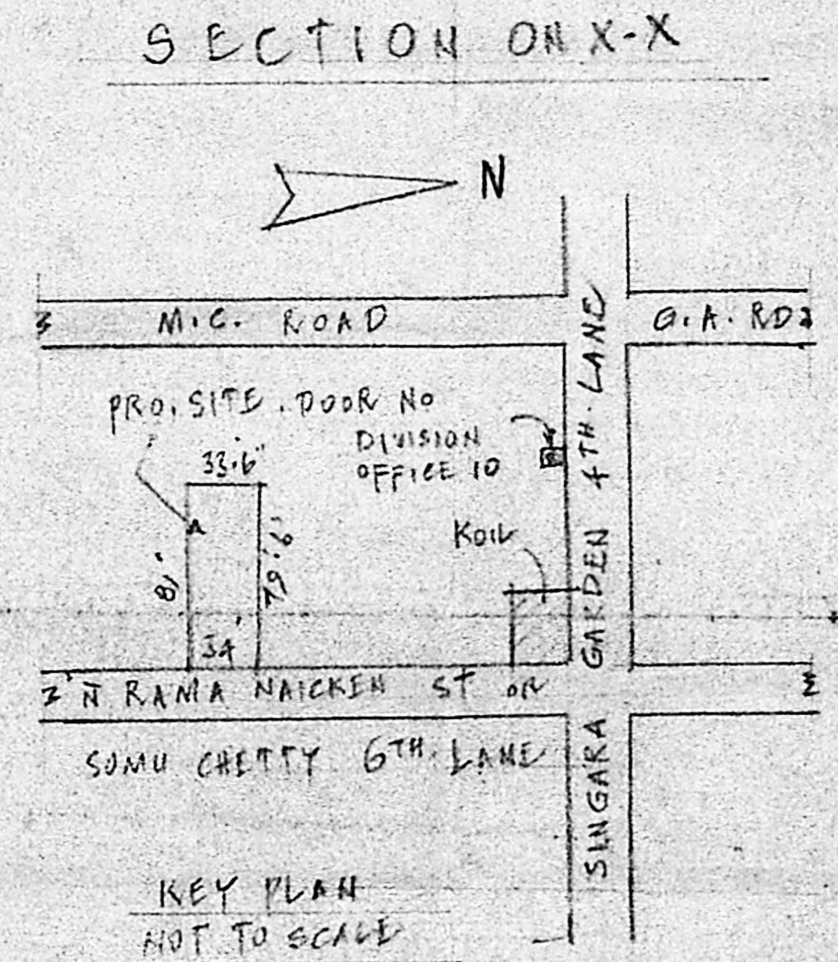

PLAN SHOWING THE PROPOSED DEMOLITION & RECONSTRUCTION AT DOOR No. RAMA NAICKEN ST OR SOMU CHETTY 6TH LANE MADRAS-21. CORPN. DILIO.R.S.No.1024/23 SCALE = 1"=8'0" (1:2100)

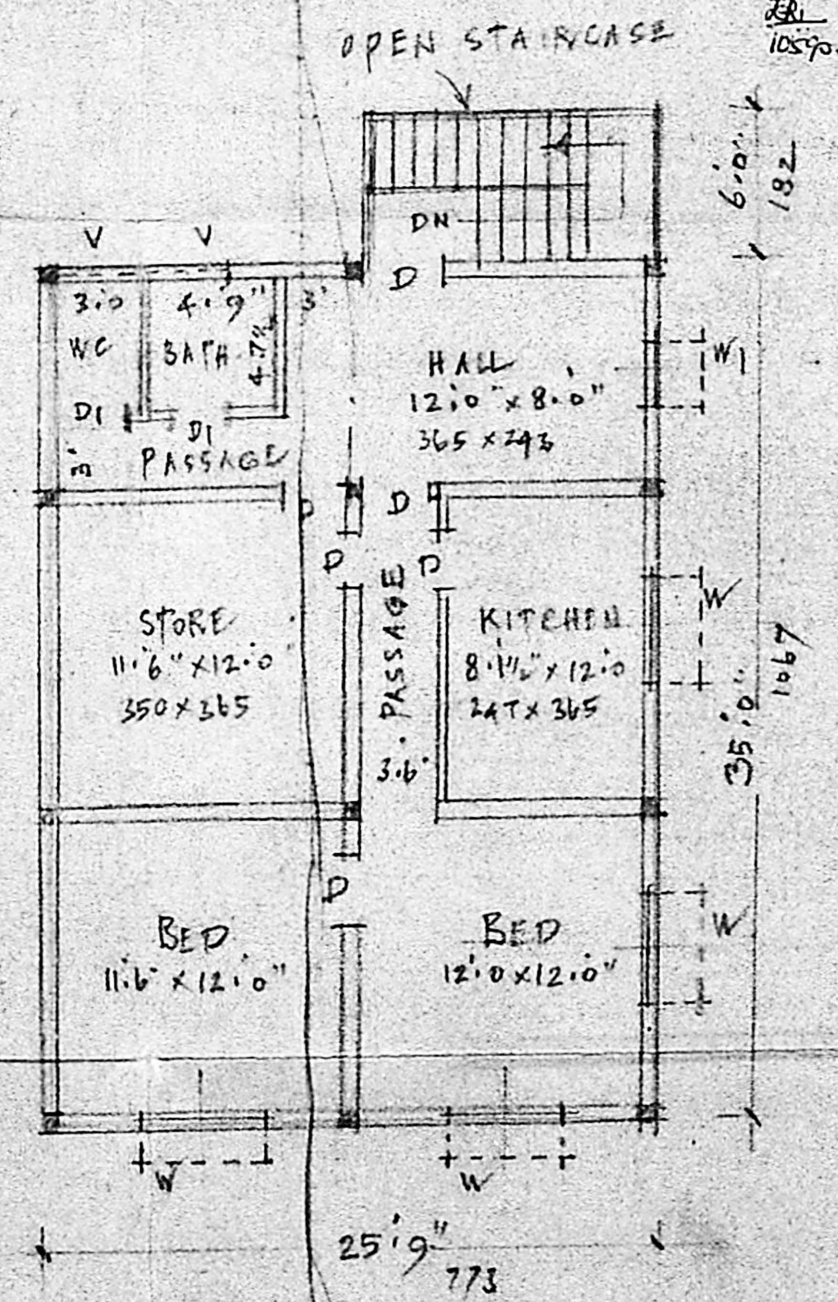

SPECIFICATIONS
 R.C.C. ROOF SLAB IN CM 1:2:4 4 1/2" TK. WITH WEATHERING COURSE
 STOCK BR. WORK IN CM 1:6 PLASTERING OVER WITH CM 1:4 1/2" TK.
 R.C.C. LINTEL IN CM 1:2:4 4 1/2" THICK.
 FLOORING FINISHED WITH MOSAIC TILES
 ALL ARE 9'x9" R.C.C. COLUMN 6'0" DEPTH FROM GROUND LEVEL
 RAFT FOUNDATION IN ECC 1:4:8 RIVER SAND FILLING 6' TK.
 EXG. AC. SHEET BRGF. TO BE DEMOLISHED

JOINERIES

D1	DOOR	3'0" x 7'0"	91 x 213
D2	"	2'6" x 6'0"	75 x 182
D3	"	3'6" x 7'0"	106 x 213
W1	WINDOW	5'0" x 4'6"	152 x 137
W2	"	3'6" x 4'6"	91 x 137
V1	VENT.	3'0" x 2'0"	91 x 61

COLOUR INDEX
 EXG. TO BE DEMOLISHED [Symbol]
 PROPOSED WORK [Symbol]
 PLOT BOUNDARY [Symbol]
 R O A D [Symbol]

EXG. PLAN TO BE DEMOLISHED

PRO. GROUND FLOOR

PRO. FIRST FLOOR

Sd/-

OWNER

V. SRINIVASALU, L.C.E.
 Asst. Executive Engineer (Retd)
 Consulting Civil Engineer,
 REGD. No. 270,
 CLASS I LICENSED SURVEYOR
 CORPORATION OF MADRAS
 No. 60, Valluvar Road,
 CHITRAKAM MADRAS-100

L. SURVEYOR